

HISTORIC CHARLESTOWN

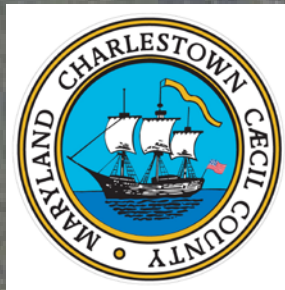

TOWN HALL & HERITAGE CENTER



Meeting Agenda

- Welcome – President Fockler
- Background – Bryan Lightner
- Design Ideas – Diana Mann
- Questions/Discussion

WHAT ARE THE BENEFITS OF A TOWN HALL?





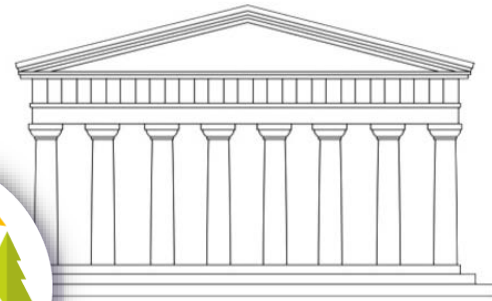

BENEFITS OF A TOWN HALL

- Sense of Community
- Arena for Public Discussion
- Community Empowerment
- Community Identity
- Town Pride
- Strength and Stability
- Physical Presence & Sense of Place
- Location for Community Projects
- A Place for Residents to be Heard

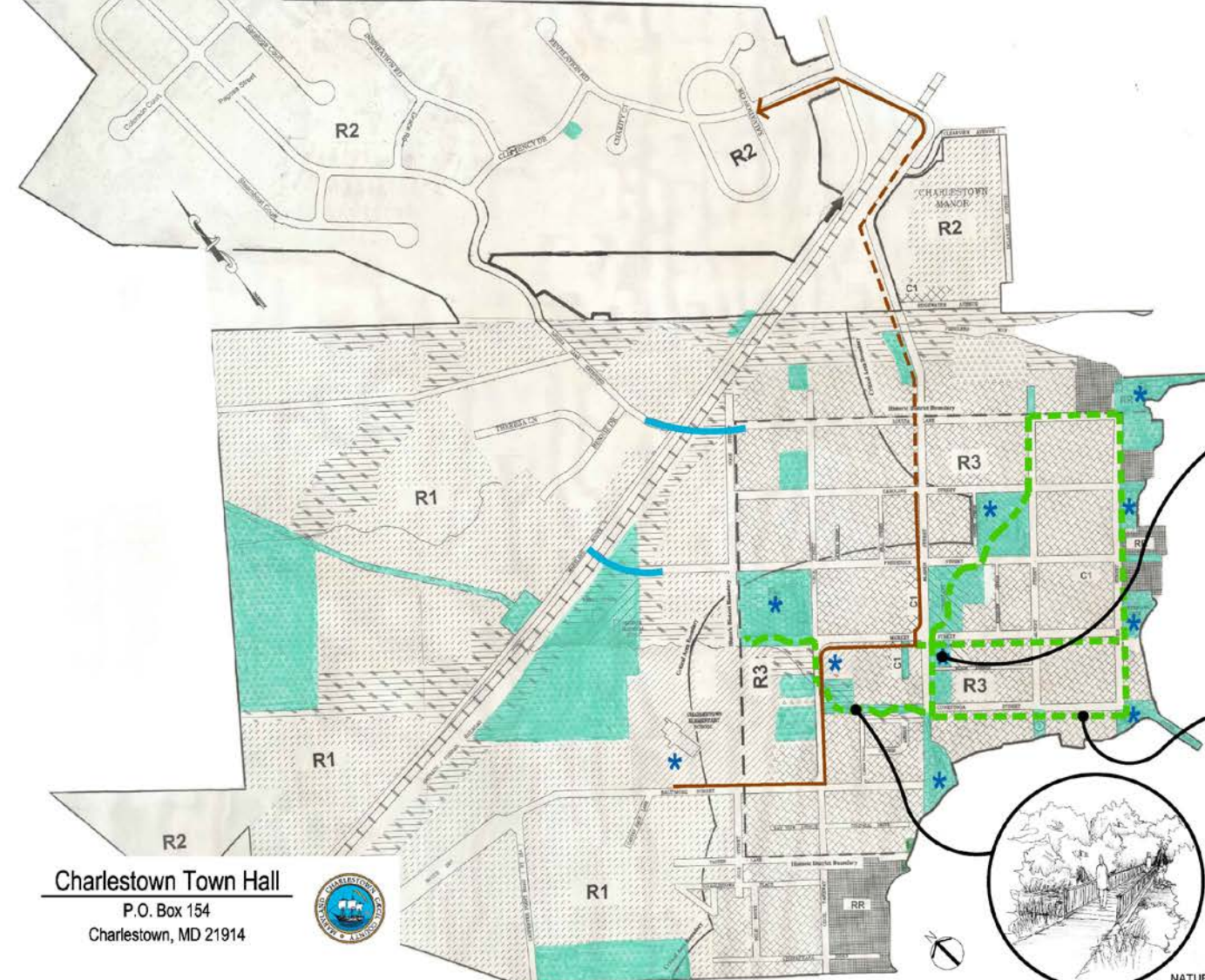

Charlestown Maryland Community Plan



-  EXISTING DESTINATIONS
-  EXISTING SIDEWALKS
-  FUTURE SIDEWALKS
-  PROPOSED GREEN WAY WALK
-  PROPOSED CONNECTION



TOWN HALL & HERITAGE CENTER



PERMEABLE SIDEWALKS



NATURE WALK

Charlestown Town Hall
P.O. Box 154
Charlestown, MD 21914



COOPERSON ASSOCIATES
1504 NORTH FRENCH STREET
WILMINGTON, DE 19801
TEL: 302-655-1105 FAX: 302-655-1139
WWW.CoopersonAssoc.com

Drawing Date: 02/07/2023

All copyright, or all other rights and claims in the projects of Cooper Associates, Incorporated or any of its clients shall remain that of Cooper Associates, Incorporated.



NEW PLAYGROUND



TOWN HALL & HERITAGE CENTER



TOWN SQUARE REJUVINATION



NATURE WALK



TOWN SQUARE PLAZA



TRAFFIC CIRCLE

Charlestown Town Hall

P.O. Box 154
Charlestown, MD 21914



COOPERSON ASSOCIATES

1504 NORTH FRENCH STREET
WILMINGTON, DE 19801
TEL: 302-655-1105 FAX: 302-655-1139
WWW.CoopersonAssoc.com

Drawing Date: 03/07/2023

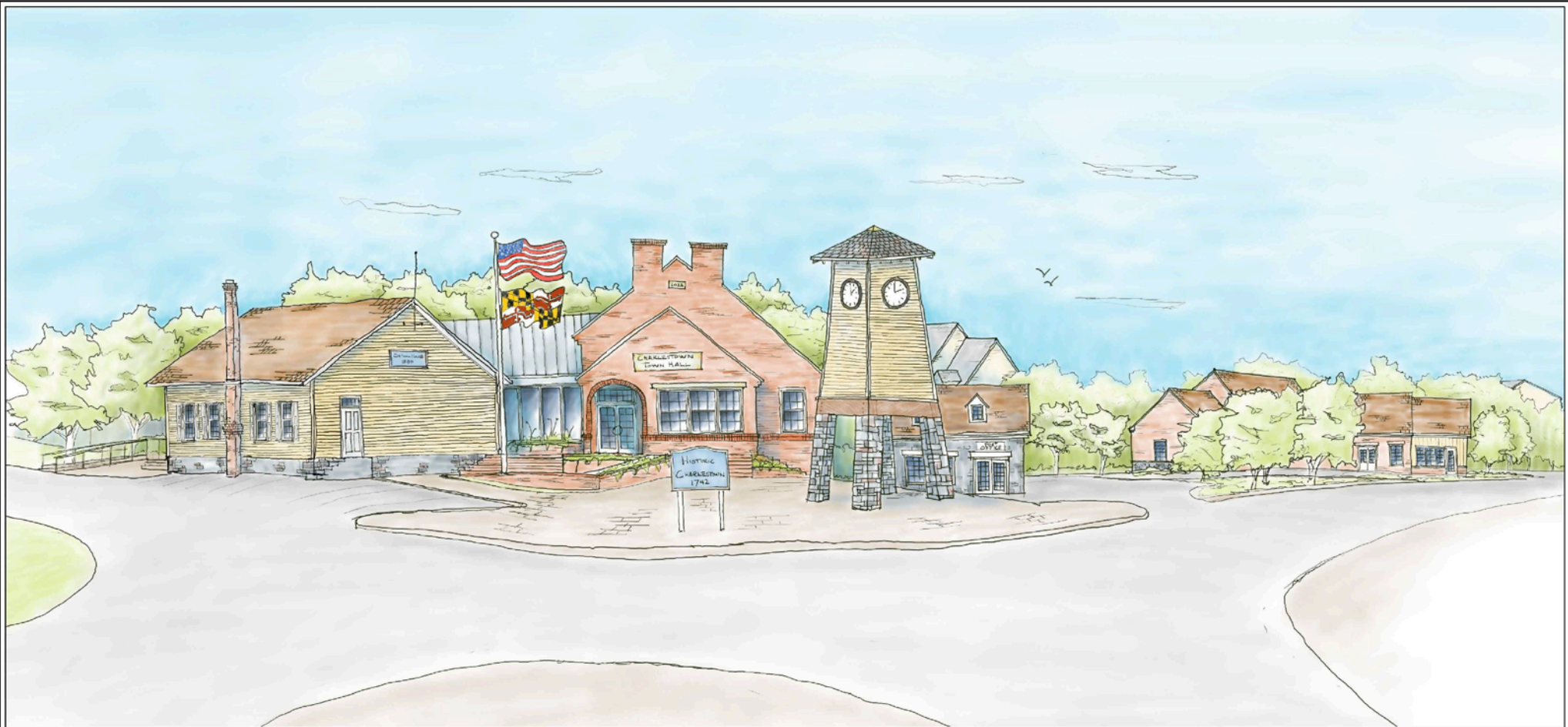

TOWN HALL & HERITAGE CENTER

Charlestown Town Hall

P.O. Box 154
Charlestown, MD 21914



COOPERSON ASSOCIATES

1504 NORTH FRENCH STREET
WILMINGTON, DE 19801
TEL: 302-655-1105 FAX: 302-655-1139
WWW.CoopersonAssoc.com

Drawing Date: 02/07/2023

LEGEND		
	EXISTING	
AREA:	EXISTING SCHOOL HOUSE	1,311 SF
	NEW TOWN HALL	2,813 SF
	POST OFFICE	794 SF



Charlestown Town Hall
P.O. Box 154
Charlestown, MD 21914



SITE PLAN
TOWN HALL & HERITAGE CENTER



COOPERSON ASSOCIATES
1504 NORTH FRENCH STREET
WILMINGTON, DE 19801
TEL: 302-655-1105 FAX: 302-655-1139
WWW.CoopersonAssoc.com

Drawing Date: 03/07/2023

The copyrights to all designs & drawings are the property of Cooperson Associates. Reproduction or use for any purpose other than that authorized by Cooperson Associates is forbidden.

LEGEND	
	EXISTING
AREA:	EXISTING SCHOOL HOUSE 1,311 SF
	NEW TOWN HALL 2,812 SF
	POST OFFICE 794 SF



Charlestown Town Hall

P.O. Box 154
Charlestown, MD 21914



FLOOR PLAN

TOWN HALL & HERITAGE CENTER



COOPERSON ASSOCIATES

1504 NORTH FRENCH STREET
WILMINGTON, DE 19801
TEL: 302-655-1105 FAX: 302-655-1139
WWW.CoopersonAssoc.com

Drawing Date: 03/07/2023



HERITAGE CENTER
(HISTORIC SCHOOL HOUSE)

TOWN HALL

ELEVATION
(ENTRANCE - FACING TRAFFIC CIRCLE)

Charlestown Town Hall
P.O. Box 154
Charlestown, MD 21914



TOWN HALL & HERITAGE CENTER



COOPERSON ASSOCIATES
1504 NORTH FRENCH STREET
WILMINGTON, DE 19803
TEL: 302-655-1105 FAX: 302-655-1139
WWW.CoopersonAssoc.com

Drawing Date: 02/07/2023



ELEVATION
(FACING PARKING)

Charlestown Town Hall
P.O. Box 154
Charlestown, MD 21914



TOWN HALL & HERITAGE CENTER



COOPERSON ASSOCIATES
1504 NORTH FRENCH STREET
WILMINGTON, DE 19803
TEL: 302-655-1105 FAX: 302-655-1139
WWW.CoopersonAssoc.com

Drawing Date: 02/07/2023

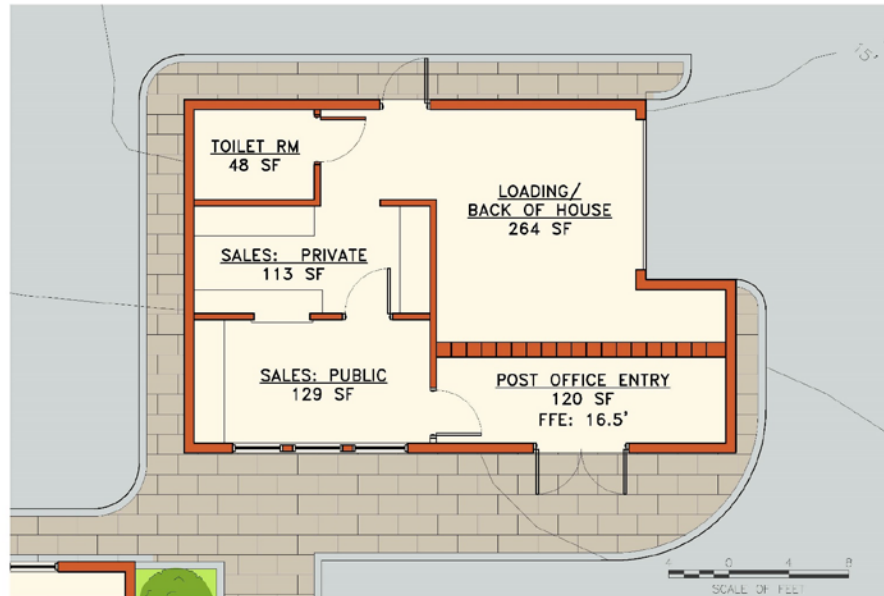

FLOOR PLAN



ELEVATION

(FRONT - FACING PARKING)

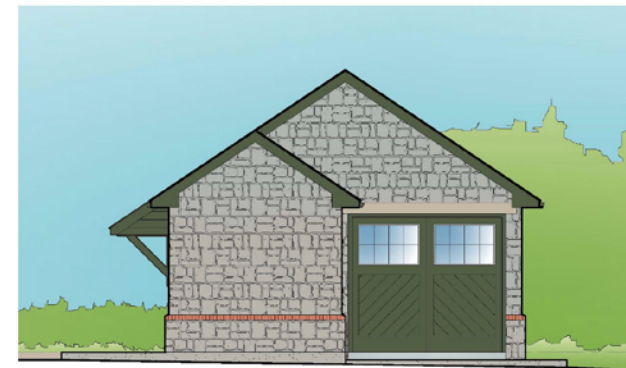

ELEVATION

(SIDE - FACING BLACK AVE)

Charlestown Town Hall

P.O. Box 154
Charlestown, MD 21914



POST OFFICE



COOPERSON ASSOCIATES

1504 NORTH FRENCH STREET
WILMINGTON, DE 19801
TEL: 302-655-1105 FAX: 302-655-1139
WWW.CooperpersonAssoc.com

Drawing Date: 02/07/2023



Charlestown Town Hall
P.O. Box 154
Charlestown, MD 21914



THANK YOU



COOPERSON ASSOCIATES
1504 NORTH FRENCH STREET
WILMINGTON, DE 19801
TEL: 302-655-1105 FAX: 302-655-1139
WWW.CoopersonAssoc.com

Drawing Date: 02/07/0023