









Town of Charlestown

2019 Resiliency Assessment

Map 2. Current Floodplain Impacted Area

Legend

-  Town Boundary
-  Parcels
-  Buildings
-  Historic Sites & Structures
-  Limit of Moderate Wave Action
- 1% Annual Chance Flood Zones (100-Yr)**
-  VE Zone
-  AE Zone
- 0.2% Annual Chance Flood Zones (500-Yr)**
-  X Zone
-  Base Flood Elevation

Map Revisions

Data Sources

Town Boundary: Cecil County (1/19)	Historic District: Cecil County (7/18)
Parcels: Cecil County (1/19)	Historic Properties: Cecil County (7/18)
Buildings: Cecil County (1/19)	Street Names: Cecil County (1/19)
LiMWA: FEMA (5/15)	Aerial: DigitalGlobe/ESRI (2/17)
Floodplain: FEMA (5/15)	

Notes

This map is provided by KCI solely for display and reference purposes and is subject to change without notice. No claims, either real or assumed, as to the absolute accuracy or precision of any data contained herein are made by KCI, nor will KCI be held responsible for any use of this document for purposes other than which it was intended.

September 2019

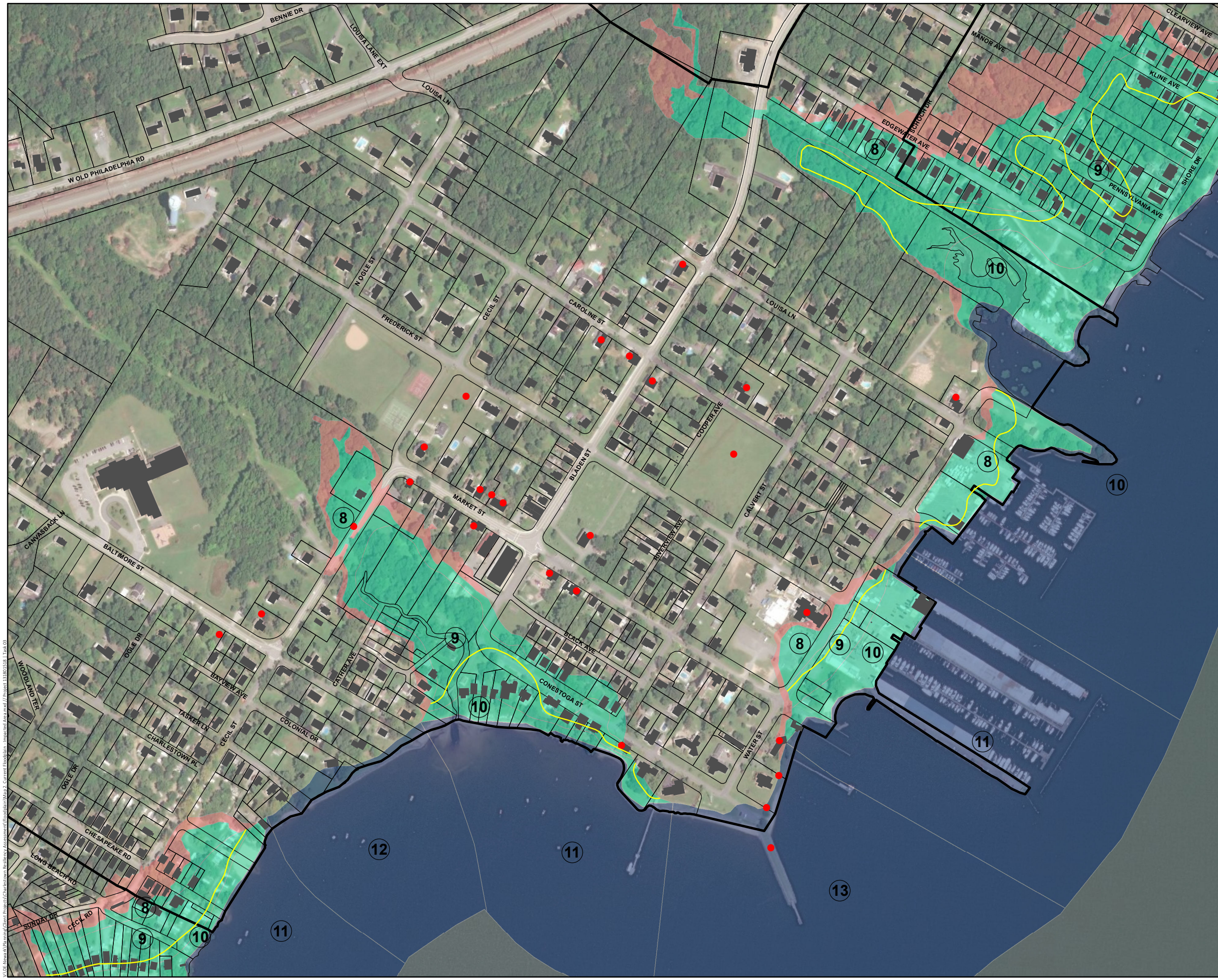
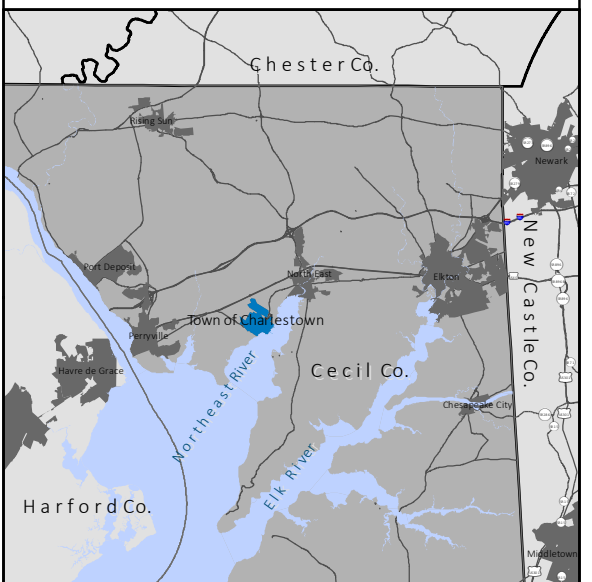
X:\DC\Newark\Map\Map\Projects\Charlestown\Resiliency Assessment\Map2 - Current Floodplain Impacted Area.mxd / Project: 131801518 / Task 03